



South Yorkshire Integrated Care System  
Children & Young People's Alliance

**Conference  
Programme**

Tuesday 21 June 2022

9.30 – 16.30

Arrival from 9.00

Rotherham Holiday Inn



**South Yorkshire Children & Young People's Alliance**

Healthier Together in South Yorkshire

**Barnsley | Doncaster | Rotherham | Sheffield**



#SYCYPAlliance #HealthierTogether





## Programme Contents

Logistics and Housekeeping

Agenda / Timetable

Speaker Biographies

Guide to Core 20 Plus 5

Marketplace Stalls

Nothing is Impossible

Pledge Tree Instructions

Meet the Alliance Team

Delegate List

 @SYBHealthcare

## Logistics & Housekeeping

Detailed information is available from the Holiday Inn Website [here](#), and the postcode for navigation is [S60 2XL](#). The venue is conveniently located just off J33 of the M1.

### **Parking**

#### *Onsite Parking Available*

*We have 260 complementary parking spaces. The car park is operated by Parking Eye, and guests are required to register their vehicles at reception upon arrival.*

### **Public Transportation**

#### *Train Station*

*Rotherham Train Station: the most convenient form of transport from the train station would be via taxi costing ~£4. Estimated distance to the hotel is around 2 miles / 3.2 km.*

A private room will be available during the event if required, either to take time out from the main space or to join a virtual meeting.



**Please bring your own name badge on the day**





## Agenda



Time	Session	Speaker	
9.30 – 10.00	The Children & Young People's (CYP) Alliance: Setting the Scene	<b>Ruth Brown</b> Chief Executive Sheffield Children's NHS Foundation Trust	<b>Will Cleary-Gray</b> Executive Director South Yorkshire Integrated Care Board
10:00 – 10.30	Health Equity Approach: Exceptional Services for all Children & Young People in South Yorkshire	<b>Liz Lingard</b> Transformation Lead NHS England North East & Yorkshire	
10.30 – 11.00	'How is health created, and why does it matter?'	<b>Greg Fell</b> Director of Public Health Sheffield City Council	
11.00 – 11.30	<b>BREAK</b>		
11.30 – 12.00	Focussing on Early Intervention & Prevention: Infant Mental Health from Conception to 2 years	<b>Sally Hogg</b> Deputy Chief Executive & Head of Policy Parent-Infant Foundation	





Time	Session	Speaker
12.00 – 12.30	<b>Bitesize Sessions: Local Initiatives</b>	
12.00 – 12.10	Weight Management: Early Intervention & Prevention in Schools	<b>Kath Sharman</b> Managing Director SHINE Academy
12.10 – 12.20	Oral Health Inequalities	<b>Dr Sarah Robertson</b> Dental Public Health Consultant NHS England, Yorkshire & The Humber
12.20 – 12.30	Immunisation Initiatives in Low Uptake Areas	<b>Dr Louise Millington</b> GP Partner & Trainer Pitsmoor Surgery, Sheffield
12.30 – 13.00	Making Connections	<b>Free time to speak with other delegates and visit the information stands</b>
13.00–13.45	<b>Lunch</b>	
13.45 – 13.50	Welcome Back: Setting the Scene, Pledge Tree & Evaluation	<b>Chair</b>





Time	Session	Speaker	
13.50 – 14.10	Personalised Care & The Voice of Children & Young People	<b>Chrissy Luff</b> Personalised Care Manager NHS England North East & Yorkshire	
14.10 – 14.30	Personalised Care in Practice	<b>Lesley Pollard</b> Chief Executive Chilypep, Sheffield	
14.30 – 14.50	Safety Netting	<b>Darren Huart</b> Development Manager Yorkshire Sport	<b>Megan Garside</b> Research Fellow COMIC*
14.50 – 15.05	<b>Break</b>		
15.05 – 15.35	Violence Reduction: Youth Navigators	<b>Martin P Griffiths</b> National Clinical Director, Violence Reduction NHS England & NHS London	
15.35 – 15.50	Doncaster's Child Exploitation Strategy	<b>Marcus Isman-Egal</b> Programme Manager Doncaster Children's Trust	





Time	Session	Speaker	
15.50 – 16.15	Getting Creative with our Pledges	<b>Dr Nic Jay</b> Clinical Lead CYP Alliance	<b>Nicola Ennis</b> Programme Lead CYP Alliance
16.15 – 16.30	Online Conference Evaluation Closing Comments	<b>Ruth Brown</b> Chief Executive Sheffield Children's NHS Foundation Trust	

*\*Child Oriented Mental Health Innovation Collaborative*



## South Yorkshire Children & Young People's Alliance

Healthier Together in South Yorkshire

**Barnsley | Doncaster | Rotherham | Sheffield**



#SYCYPAlliance #HealthierTogether





## Speaker Bios

 @SYBHealthcare   
#SYCYPAlliance #HealthierTogether

### **Ruth Brown: Chief Executive** Sheffield Children's NHS Foundation Trust



Ruth is Chief Executive of Sheffield Children's NHS Foundation Trust and was appointed in December 2021 having been Executive Director of Strategy and Operations since 2017 and then Deputy CEO. She is also a trustee of The Children's Hospital Charity.

Ruth has 33 years of NHS experience and strives to be a leader that creates a compassionate and inclusive NHS for all. She has a wealth of experience leading complex change, promoting improved patient and colleague experience, creating strategy and leading collaborations within and across organisations. Ruth led Sheffield Children's response to the COVID-19 pandemic during 2020/21 and works closely with colleagues on the Executive Team to recover provision following this.

Ruth is the lead CEO for the Children and Young People's Alliance in South Yorkshire and is a member of many partnerships including the National Children's Hospital Alliance; South Yorkshire Acute Federation; South Yorkshire Mental Health, Learning Disability & Autism Provider Collaborative and Sheffield Health Care Partnership.

### **Will Cleary-Gray: Executive Director** South Yorkshire Integrated Care Board



Will has been the Chief Operating Officer of the South Yorkshire and Bassetlaw Integrated Care System since 2016 and is committed to developing integrated care for the people of South Yorkshire. Will has senior experience across a range of health, care and academic sectors, including system partnerships, commissioning, provision, the voluntary sector, the Department of Health, the University of York and the Royal College of Nursing. He brings a breadth of experience working across health and care in highly complex and emergent environments. Will is a critical care nurse by background and is passionate about improving population health and wellbeing.





## **Liz Lingard: Transformation Lead**

### **NHS England North East & Yorkshire**



Dr Liz Lingard works in North East and Yorkshire NHS England & NHS Improvement and is currently focussing on Health Equity Improvement. She has previously worked as a RightCare Delivery Partner and the Getting It Right First Time (GIRFT) Regional Hub Director for North East and Yorkshire and has extensive experience of using measurement for quality improvement. She has also worked as a senior musculoskeletal physiotherapy clinician and academic in the UK, US and Australia and recognises the importance of strong clinical engagement and research rigour for identifying and implementing best practice alongside co-production with our communities and partner organisations to successfully transform services to ensure that there is equitable access, excellent experience and optimal outcomes.

## **Greg Fell: Director of Public Health**

### **Sheffield City Council**



**Greg Fell** is the Director of Public Health in Sheffield. He graduated from Nottingham University with a degree in biochemistry and physiology in 1993. He has worked as a social researcher in a maternity unit; a number of roles in health promotion and public health before joining the public health training scheme. Greg worked as a consultant in public health in Bradford PCT then Bradford council. Since Feb 2016 he has worked for Sheffield City Council as the Director of Public Health. Greg was also appointed to the role of Vice President to the Association of Directors of Public Health (ADPH) in December 2021.

## **Sally Hogg: Deputy Chief Executive & Head of Policy**

### **Parent-Infant Foundation**



Sal is currently Deputy CEO and Head of Policy and Communications at the Parent-Infant Foundation, where she leads work to raise awareness of the importance of the earliest years, and to drive change at a local and national level. Sally coordinates the All-Party Parliamentary Group for conception to age 2 and chairs the First 1001 Days Movement, a campaigning alliance of over 200 charities and professional bodies.







Prior to this, Sal's roles included Strategic Lead at the Maternal Mental Health Alliance, Senior Commissioner in a Local Authority and Development Manager for Children Under One at the NSPCC, where she developed and implemented research-led interventions. Sal started her career as a Civil Servant working on Children's Policy in Westminster and New South Wales, Australia. She has authored a range of influential policy reports relating to the importance of the earliest years of life and issues affecting families during that time.

Attendees at this conference might be interested to know that Sal grew up in Chesterfield and her first job, aged 16, was as a ski instructor at Sheffield Dry Ski Slope!

### **Kath Sharman: Managing Director SHINE, Sheffield**



Kath qualified as a registered nurse in 1977 and moved into nurse education in 1985, teaching psychology and counselling at the University of Sheffield for 16 years. She graduated with a BSC (Hons) degree in Nursing and Education in 1992 and attained a distinction in a master's degree in counselling studies in 1995. Kath has since specialised as a Child and Adolescent Therapist and has been running weight management programmes for children and young people since 2003. Her pioneering programme called SHINE focuses on the 'real life' experiences of young people and explores the psychological reasons which often underlie disordered eating patterns. SHINE is an award winning programme winning several best practice awards, the Pride of Britain Best Community project, best research presentation at the Obesity Conference in Cape Town, South Africa and more recently featured on a BBC Panorama Documentary.

### **Sarah Robertson: Dental Public Health Consultant NHS England & Improvement**



Sarah Robertson is a Consultant in Dental Public Health, and has worked in Dental Public Health for 16 years initially in PCTs, and then Public Health England before transferring to NHSE&I. She currently supports NHSE&I in the commissioning of dental services to reduce inequalities in oral health. She also provides specialist advice to local authorities to support them in fulfilling their statutory responsibilities around oral health improvement, helping them address the common risk factors for poor oral health and other diseases, including obesity. Sarah is also a busy mum to four children, and enjoys singing with the Sheffield Chorale.





## **Louise Millington: GP Partner**

### **Pitsmoor Surgery, Sheffield**



Louise is a GP partner & Trainer at Pitsmoor Surgery and named GP for Children's Safeguarding at Sheffield Clinical Commissioning Group (CCG). She is also a Sheffield Health Inclusion Champion and has special interests in public health and palliative care, particularly in developing countries, and a passion for tackling health inequalities.

## **Chrissy Luff: Personalised Care Manager**

### **NHS England North East & Yorkshire**



About Chrissy: I Live in Cheshire, Northwest region, England. NMC Registered General Nurse, Emergency care Practitioner, and Queens Nurse. My approach to leadership: be curious and creative which means I operate well in ambiguity, engage in experimentation, learn by listening. My role gives me an opportunity to be an Explorer and Practice developer. My proudest moment was being awarded the title of Queens Nurse in 2019 and I have the privilege of working part time clinically in my local Primary Care Network (PCN), initially supporting the Vaccination campaign, and currently work as a Community Nurse supporting COVID and Personalised End-of-Life (PEoL) Virtual Wards.

Career: 41 years in Health Care initially in Accident & Emergency, then Community Nursing. I have also held a number of positions within Commissioning in Complex care, PEoL, Emergency Care and Continuing Healthcare. During the past 4 years, I have worked for NHSE&I in Continuing Healthcare and currently work in the Regional Personalised Care Team, supporting South Yorkshire Integrated Care System (ICS).

## **Lesley Pollard: Chief Executive**

### **Chilypep: The Children & Young People's Empowerment Project**



I'm a Youth Worker through and through, with 35 years' experience of Youth and Community Work across South Yorkshire. Over this time, I've been lucky enough to develop my experience from being a grassroots youth and community development worker to senior management level in the voluntary sector, working with strategic and multi-agency partnerships, and with voluntary, community, and Young People's organisations and groups.





For the last 21 years I've had the privilege of being the CEO of The Children and Young People's Empowerment Project (Chilypep), developing what was a single project development post, based within a host community organisation, into a nationally recognised independent Charity.

My previous work experience includes as a Domestic Abuse Coordinator, Participation Project Officer for The Children's Society, Community Development Worker, and a range of Youth, Community and Adult Community Education posts.

### **Darren Huart: Development Manager** **Yorkshire Sport Foundation**



Darren is a Development Manager for Children & Young People at Yorkshire Sport Foundation, a National Lottery funded charity working predominantly across South and West Yorkshire. They work closely with partners to help individuals and communities tackle inequalities, overcome barriers, and build healthy habits for life.

### **Megan Garside: Research Fellow** **Leeds & York Partnership NHS Foundation Trust**



Megan is a Research Fellow in the COMIC (Child Oriented Mental health Innovation Collaborative) team at Leeds & York Partnership NHS Foundation Trust. COMIC works with children and young people to conduct innovative mental health research. Megan co-ordinates the grant applications for future research within the COMIC team and has also led on a number of research studies, including 'Safety Nets'.

### **Martin Griffiths: Consultant Surgeon** **NHS England & NHS London**



Martin P. Griffiths CBE DL FRCA FRCS is a consultant Trauma and Vascular Surgeon at Barts Health NHS Trust, where he developed the nation's first ward-based intervention programme for the victims of interpersonal injury. He is also National Clinical Director for Violence Reduction (NHS England) & Clinical Director for Violence Reduction Network (NHS London) and has led the expansion of the public-health approach to violence reduction in the capital. He has an interest in integrating peer groups in the co-design of community and healthcare-based prevention and education programmes.





## Marcus Isman-Egal: Strategic Manager Doncaster Children's Services



An MSc Graduate from the University of Hull, Marcus has a range of skills in developing new programmes and services, running not for profit business to business & youth enterprise initiatives. Marcus previous work include the management of a Department for Education (DfE) national programme at the Children's Workforce Development Council & has held several senior strategic roles with local authority services for young people.

At Doncaster Children's Service Trust Marcus has led the design and development of EPIC Youth Crime Prevention Service working with a range of partners across Doncaster from Schools, Voluntary Youth Sector and South Yorkshire Police. Marcus is currently the Service Manager overseeing a range of service from the Youth Crime Prevention Service, Housing & Accommodation Service, and Children's Rights Service alongside leading the Doncaster Youth Offer, CE Strategy and Future Placement Strategy. Marcus is committed to social change through social enterprise initiatives and believes in the power of young people whatever their circumstances and challenges they face to generate measurable social impact.

Outside the office apart from being a chauffeur for his two teenage children, Marcus has a love for all things sports, including following Liverpool FC and playing tennis.



## South Yorkshire Children & Young People's Alliance

Healthier Together in South Yorkshire

**Barnsley | Doncaster | Rotherham | Sheffield**



#SYCYPAlliance #HealthierTogether



# Core 20 Plus 5

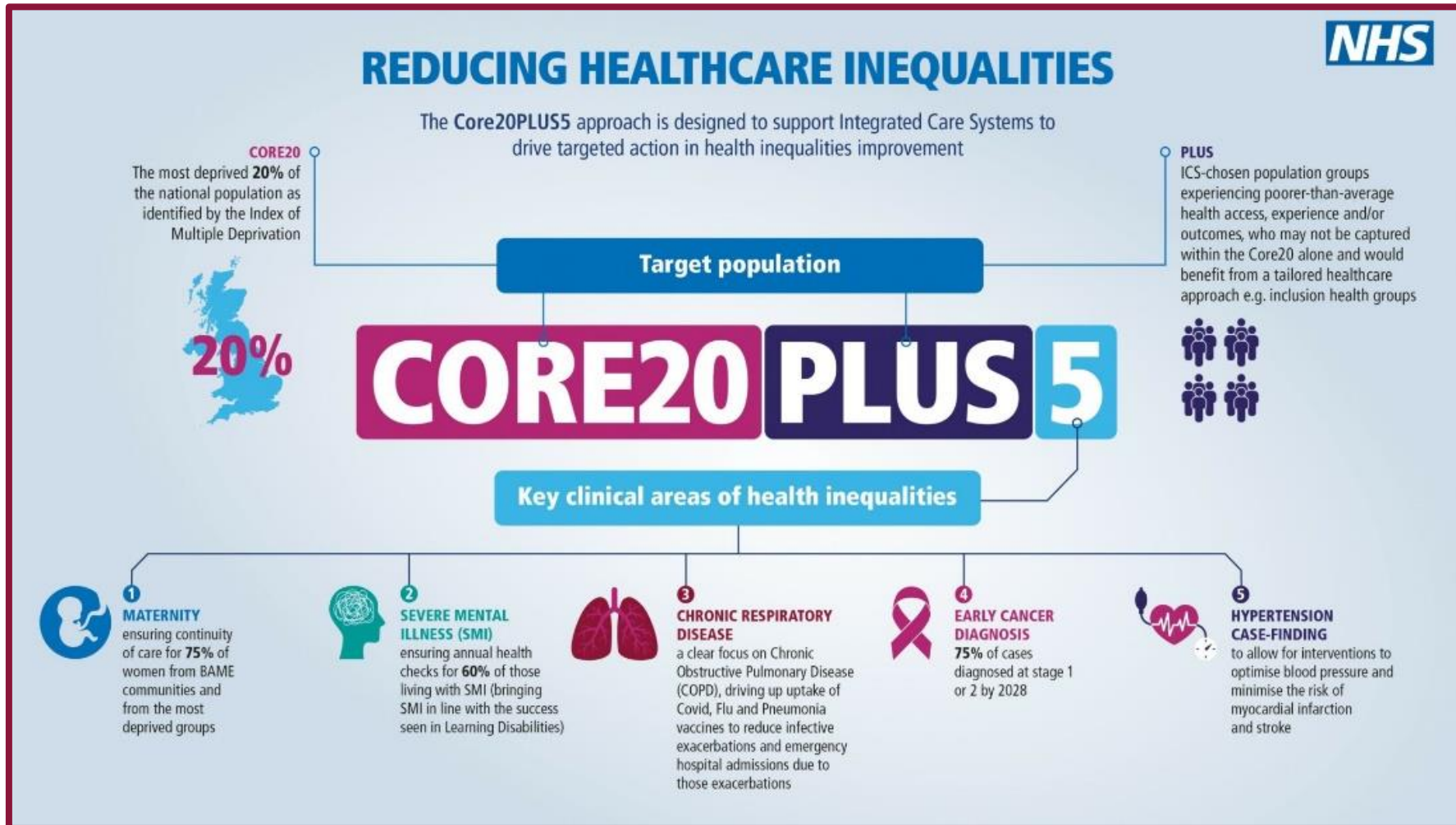

## ▶▶ Marketplace Stalls

 @SYBHealthcare   
#SYCYPAlliance #HealthierTogether

**Firth Park  
Dental**



### **Community Oral Health:**

#### **Early Intervention & Prevention**

**Joanne Charlesworth, Oral Health Promotion Manager**

Learn more about local initiatives to improve Oral Health amongst children in South Yorkshire, from tooth-brushing clubs to dietary advice, and how services are improving accessibility.

### **RDASH\* Rotherham**

#### **Children's Intellectual Disability Team**

**Tracy MacLaren, Nurse Consultant**



As this week is [Learning Disability Week](#), come and find out about how [RDASH](#) are working to improve equality for our children and young people, particularly in relation to health, and how families are supported alongside young people to help improve their quality of life.

*\*Rotherham, Doncaster & South Humber NHS Foundation Trust*

### **TytoCare Telemedical Solutions**

**Steve Tope, NHS Relations Director**



Learn about new technological solutions to facilitating remote examination and monitoring from [TytoCare](#), allowing more thorough assessment of patients using telemedicine.



## Doncaster Children's Services

Marcus Isman-Egal, Strategic Manager



Find out about the real-life experiences of looked after children through virtual reality simulation. Please be aware that these videos contain scenes of a violent nature that some people may find distressing, and viewer discretion is advised.

## CYP Alliance Asthma Team

Jozia Sadiq, Project Manager

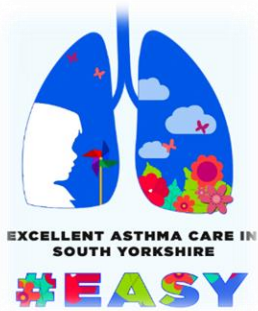

Learn about the [National Asthma Bundle of Care](#) and our local programme, [Excellent Asthma Care in South Yorkshire](#) (EASY). Try your hand at a fun quiz to test your knowledge!

## CYP Alliance Healthier Together

Conrad Guiney, Project Officer



Find out about the [SYB Healthier Together Website](#), providing information for children & families about a variety of common health worries, and signposting to appropriate services. See also about our 'Nothing is Impossible' initiative on the next page and how we are inspiring young people to overcome challenges.





## Nothing is Impossible



Have you had a positive childhood experience that has helped you overcome life's inequalities and adversities?

Do you remember that one inspirational person (i.e., teacher/social worker) who stuck with you and helped you believe you could achieve?

We are looking for any professionals who are happy to share their experiences and prove nothing is impossible. We would like your shared experiences to encourage and inspire people. Often, as professionals, we pay more attention to what hasn't worked well and can forget to stop and consider what has worked well and has made a positive difference.

We plan to share videos on the CYP section of the ICS website and Healthier Together Staff Hub once in place

If you are interested and have a story to share, or would like further information, please speak to Donna or Jozia. There will be a stand in the Marketplace (alongside Healthier Together ) for you to visit and find out more on the day.



#SYCYPAlliance #HealthierTogether





## Pledge Tree: How to Join

Scan the QR code below or use the link to access the Pledge Tree Page

<https://padlet.com/joziasadiq21/q5a8ums2o2wb22y/>



You should then find yourself on this screen

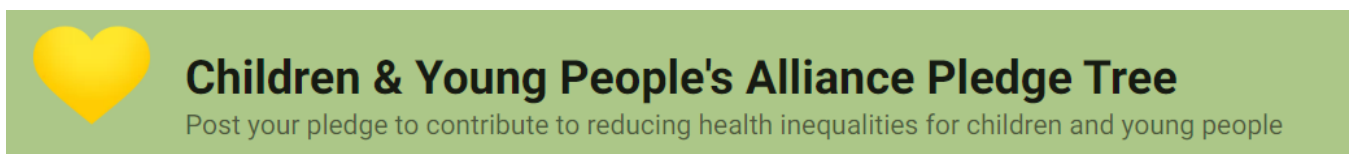

Click the pink button in the bottom left corner to add a new pledge



Enter **your name as the subject heading** and write your pledge.  
Remember to upload a photograph of your heart!

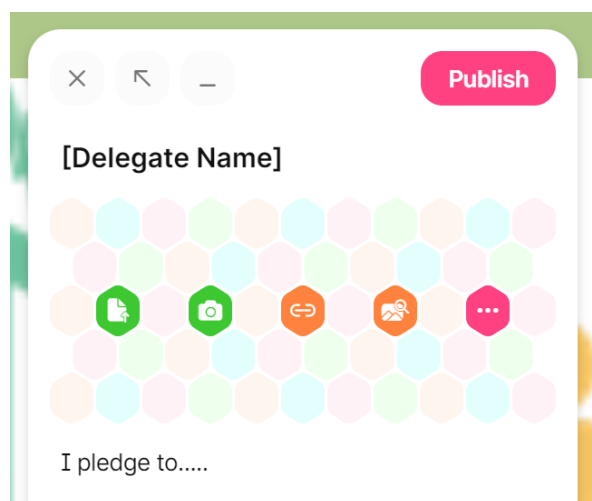



## The CYP Alliance Team

@SYBHealthcare 

### **Dr Nic Jay**

CYP Clinical Lead  
Consultant Paediatric Allergist



### **Nicola Ennis**

CYP Alliance Programme Lead



Nicola is Consultant Paediatric Allergist at Sheffield Children's Hospital. She has developed research interests in the prevention of food allergy, looking at minority population to improve health, moving allergy services into the community to improve access and de-labelling of antibiotic allergy. Nicola has a number of leadership roles including Royal College of Paediatrics Child Health Officer for Workforce and Health Services, Vice Chair of the Clinical Senate for Yorkshire & Humber, which gives impartial advice to clinicians across the region regarding service delivery, and the Clinical Lead for the Acutely Unwell Child Network in South Yorkshire & Bassetlaw ICS.

Nicola initially qualified as a Registered Nurse in Scotland and for the past 30 years has worked in both the voluntary sector and NHS, undertaking further training as a Public Health Nurse, and obtaining an MA in Sociology. She completed research on the physical and mental health inequalities of looked after children and following the research publication established a looked after children's health service in West Dunbartonshire. Nicola went onto project manage the redesign of specialist children's services in Greater Glasgow & Clyde, and managed Children & Adolescent Mental Health services in Glasgow and then Sheffield.





## **Sami Barker**

### **Hosted Network Manager**

Sami trained as a Children's Nurse and worked in a variety of hospitals across the West Midlands and East Anglia, mainly in acute assessment, before coming to South Yorkshire as part of the NHS Graduate Management Scheme. She originally joined the ICS on placement as part of the Maternity Network, before moving to a substantive role as the Network Manager for the Children & Young People's Alliance. Aside from the focus on Acute Care, she is particularly interested in Health Inequalities and LGBTQ+ Representation, and is also completing an MSc in Healthcare Leadership through the Elizabeth Garrett Anderson Programme.



## **Jozia Sadiq**

### **Programme Manager**

As Project Manager for the Children & Young People's Alliance, Jozia currently manages the different project workstreams to improve health outcomes and reduce inequalities for children and young people across the South Yorkshire & Bassetlaw Integrated Care System. A law graduate, Jozia holds rich and varied experiences in finance and banking, civil litigation, the civil service, human resources, NHS complaints, and project/operational management via the NHS Graduate Management Scheme.

 **@SYBHealthcare**   
#SYCYPAlliance #HealthierTogether





## Conrad Guiney

### Project Officer



Conrad is a Project Officer working closely on the Healthier Together website managing the content, editing pages and communicating with various stakeholders to maintain the website as a reliable and up to date source of information on paediatrics. Conrad completed an MSc in Arts & Cultural Management in 2019 and his first job after graduating was working in a cinema doing marketing and events. He joined the team in September 2020 and soon realised that the healthcare sector is a challenging and exciting environment which suits him well.

## Donna Coleman

### Assistant Project Manager



Donna has over 20 years of experience working in the NHS in a range of admin and clerical roles and more recently was the Admin Manager for Inpatient Child and Adolescent Mental Health Services in Sheffield. Having completed several qualifications over the years such as the Prince2, she is now in her final year of studying for a master's degree in leadership. Donna is excited to be supporting projects to improve the health outcomes of children and young people in South Yorkshire and Bassetlaw as part of the Children and Young People's Alliance.

 [@SYBHealthcare](https://twitter.com/SYBHealthcare) [#SYBCYP](https://twitter.com/SYBCYP) [#HealthierTogether](https://twitter.com/HealthierTogether) 





# Online Evaluation



 **@SYBHealthcare**   
#SYCYPAlliance #HealthierTogether





# List of Delegates & Organisations

## **A Better Life Health (ABL Health)**

Dominic Duggan	Deputy Head of Service
Jessica McQuade	Specialist Lead

## **A Place to Call Our Own (APTCO)**

Carol Burkitt	Chief Executive
Michaela Ledsham	SENCO / Family Support Practitioner

## **Barnsley Clinical Commissioning Group (CCG)**

Hermione Rostron	Children & Young People's Complex Case Manager
Melissa Watkin	Children & Young People's Complex Case Manager

## **Barnsley Hospital NHS Foundation Trust (BHFT)**

Rajeev Gupta	Consultant Paediatrician
Laura Hill	Children's Community Nurse Trainer & Sister
Lizzie Robson	Lead Nurse Children's Services
Debbie Shaw	Children's Community Nurse

## **Barnsley Metropolitan Borough Council**

Amy Baxter	Senior Public Health Practitioner
Jessica Clarke	Public Health Senior Officer
Tom Driver	Substance Misuse Practitioner
Gemma Malpass	Deputy Lead Nurse
Alicia Sansome	Head of Public Health





## **Barnsley Sexual Abuse & Rape Crisis Service (BSARCS)**

Nina Crouch	Advocate
Abigail Hirst	
Emily Ibbotson	Children's Therapeutic Wellbeing Practitioner
Danielle Myers	Children's Independent Sexual Violence Advocate
Rowena Pickering	Children's Therapeutic Wellbeing Practitioner

## **Bassetlaw Clinical Commissioning Group**

Terry Hayes	Head of Children's Nursing
-------------	----------------------------

## **Bassetlaw Community & Voluntary Service**

Helen Azar	Transformation Lead, Mental Health & Health Inequalities
Andria Birch	Chief Executive

## **Bassetlaw District Council**

Becky Law	Head of Service
Lynne Schuller	Councillor

## **Barnsley Premier Leisure (BPL)**

Nicola Boswell	Customer Service Manager
Angela Dainty	Health & Wellbeing Officer

## **Carlton Youth Centre**

Steve Scotthorne	Youth Worker
------------------	--------------

## **Chilypep**

Lesley Pollard	Chief Executive
----------------	-----------------





## **Church of England (CofE)**

Joy French                                      Oversight Minister, St. John's Owlerton

## **Doncaster & Bassetlaw Teaching Hospitals (DBTH)**

Karl Bower                                      Therapy Manager  
Janette Swinwood                              Education Lead for Children & Neonates  
Claire Ziolkowski                              Clinical Lead Physiotherapist

## **Doncaster Clinical Commissioning Group (CCG)**

Kary Fenn                                        Clinical Team Leader  
Megan Holgate                                   Continuing Healthcare Lead Nurse: Transitions  
James Perkins                                   Strategy & Delivery Manager  
Emma Price                                      Head of Strategy  
Jenny Rayner                                    Quality & Patient Safety Manager  
Rachel Reynolds                                Project Support Officer  
Gillian Wood                                    Healthy Child Programme Lead

## **Doncaster Metropolitan Borough Council**

Riana Nelson                                    Director of Learning Opportunities & Skills  
Laura Quinn                                    Public Health Improvement Coordinator  
Carrie Wardle                                   Public Health Specialist

## **Easy Projects**

Imran Ali

## **Element Society**

Cleo Metcalf                                    Business Development Manager







## **Free to Be You**

Leah Booker                                  Managing Director

## **H.O.M.E Young People's Wellbeing Hub Barnsley**

Chantelle Parke                              Participation & Mental Health Coordinator

## **Healthwatch Barnsley**

Adrian England                              Manager

Mark Smith                                  Manager

## **NHS England & Improvement (NHSE&I)**

Lindsay Andrews                            Senior Public Health Practitioner

Alison Smith                                  Director of Nursing, Children & Young People  
Regional Lead North East & Yorkshire

## **Nottingham and Nottinghamshire Clinical Commissioning Group (CCG)**

Hazel Buchanan                              Director of Operations

## **Oasis Community Church, Centre & Gardens Worksop**

Stephen Williams                            Centre & Project Manager at OASIS Community Centre

## **Retford Oaks Academy**

Jane West                                      Assistant Principal: Personal Development

## **Rotherham Child & Adolescent Mental Health Services (CAMHS)**

Holly Welsh                                  Assistant Psychologist

## **Rotherham Clinical Commissioning Group (CCG)**

Jason Page                                      GP Partner & CCG Vice Chair





## Rotherham Doncaster & South Humber NHS Foundation Trust (RDaSH)

Carys Amies	Epilepsy Nurse Specialist
Claire Boswell	Occupational Therapist
Richard Bryan	Clinical Lead
Caitlin Collins	Assistant Psychologist
Jo Dakin	0-5 Service Manager
Emma Dickinson	Team Leader: Doncaster 0-5 Health Visiting Service
Yasmin Evans	Children's Community Nurse
Joanne Farthing-Bell	Team Leader
Jenny Fripp	Learning Disability Nurse
Joanna Gregg	Deputy General Manager
Sarah Gritton	Team Leader
Alison Jones	Nurse Consultant
Sarah McFarlane	
Tracy MacLaren	Nurse Consultant: Learning Disabilities & Autism Spectrum
Kirsty Pashley	School Nurse
Sarah Pitchford	Specialist Community Public Health Nurse: Student
Donna Ripley	Specialist Community Public Health Nurse
Samantha Rooksby	Team Leader: Children's Long Term Conditions
Nomie Ruzvidzo	Specialist Community Public Health Nurse: Health Visiting
Sarah Thompson	Specialist Community Public Health Nurse
Danielle Tryner	CAHMS Practitioner
Clarice Turton	Assistant Psychologist





## **Sheffield Rotherham Wildlife Trust**

Owen Hodgkinson                      Senior Project Officer

## **Sheffield Children's NHS Foundation Trust (SCFT)**

Anthony Gore                              Clinical Director Children, Young People & Maternity

Ceri Allen                                    Health Visitor

Claire Birch                                Improvement Programme Manager

Ruth Brown                                Chief Executive

Edd Crawley                                Senior Programme Manager

George Critchley                         Patient Information Project Manager

Michelle Evans                             Learning Disabilities Lead Nurse

Melissa Munasser                        Youth Navigator

Lorraine Pearson                         Designated Doctor: Looked After Children in Sheffield

Bev Ryton                                  Outcomes Framework and VCS Manager

Jude Stone                                 Associate Director for Transformation

## **Sheffield City Council**

Lucy Hathaway                            Deputy Divisional Manager

## **Sheffield Clinical Commissioning Group (CCG)**

Amy Weston                                Commissioning Manager

Andrea Fawcett                            Commissioner

Kate Gleave                                Deputy Director of Commissioning

Pippa Lord                                 Commissioner

Harriet Myers                              Commissioning Manager





Sinead Plangaj Health Needs in Education Clinical Nurse Specialist

Michelle Racey Head of Commissioning, CYP & Maternity

Nicola Reid Sheffield Commissioner

### **Sheffield Hallam University**

Chris Cutforth Senior Lecturer

### **Sheffield Local Authority**

Debbie Hanson Health Improvement Principal

### **Sheffield Teaching Hospitals NHS Foundation Trust (STH)**

Rachel Tattersall Consultant Adolescent Rheumatologist

### **Soar Community**

Jodie Smith Family Welfare Coach

### **South West Yorkshire Partnership NHS Foundation Trust (SWYP)**

Susan Norman Team Leader - School Age Immunisation Service

### **South Yorkshire Integrated Care System (SY ICS)**

Laura Churm Level 3 Collaboration Network Nurse  
DBTH Lead Children's Nurse

Debra Cummins Project Manager

Lisa Kell Director of Commissioning

Roshni Patel Graduate Management Trainee

Julie Shaw Project Manager

Jacqui Yeates Transformation Midwife





## **StreetGames**

Halima Khan                                  Area Director

## **The Corner CGL**

Nick Cave                                      Team Leader

Jenny Robertson                          Service Manager

## **The Family Works**

Andrea Liversidge                        Programme Coordinator

## **The Rotherham NHS Foundation Trust (TRFT)**

Alison Cowie                                Head of Nursing

Marie Eyre                                    Nurse

Vanessa Holleley-Wood                Matron 0-19 Service

Hannah Prosser                         Chaplain

## **Together Women**

Siobhan Moss

Lauren O'Donoghue

## **Vale Of York Clinical Commissioning Group (CCG)**

Karen McNicholas                        Programme Manager: Children & Young People

## **With Me in Mind**

Jemma Wignall                            Team Leader

## **Paediatric Critical Care ODN, Yorkshire & Humber**

Karen Perring                                Children & Young People's Clinical Lead





## Young People's Substance Misuse Service

Emma Wilde

Team Leader

## YWCA Yorkshire

Janine Egan

Project Manager

Tracy Gollins

Chief Executive



## South Yorkshire Children & Young People's Alliance

Healthier Together in South Yorkshire

**Barnsley | Doncaster | Rotherham | Sheffield**

 **@SYBHealthcare** 

#SYCYPAlliance #HealthierTogether



